



SELAH BRIDAL

CATALOGUE

2025

CONTENTS

01

BALLGOWN

PG 3 - 9

A ballgown wedding dress features a fitted bodice and a full, voluminous skirt, creating a dramatic and elegant silhouette. Often made with luxurious fabrics like satin, tulle, or organza, this classic style is perfect for brides who want a fairytale-inspired look.

02

2-IN-1

PG 10 - 14

A 2-in-1 wedding dress offers versatility by featuring a detachable element, such as a skirt, train, or sleeves, allowing brides to transform their look effortlessly. This design provides the elegance of a traditional gown for the ceremony and a more relaxed or modern style for the reception.

03

A-LINE

PG 15 - 16

An A-line wedding dress features a fitted bodice that gradually flares out from the waist, creating a silhouette that resembles the letter "A." This timeless and flattering style suits various body types and offers a perfect balance between elegance and comfort.

04

MERMAID

PG 17 - 18

A mermaid wedding dress is a figure-hugging gown that contours the body from the bodice to the knees before dramatically flaring out. This style accentuates curves and creates a sophisticated, glamorous look.

05

TRUMPET

PG 19 - 20

A trumpet wedding dress is a glamorous and figure-flattering gown that hugs the body through the bodice, waist, and hips before flaring out around mid-thigh. This silhouette is often confused with the mermaid style but has a more gradual flare, creating a softer and more balanced transition from fitted to voluminous.

06

TERMS AND CONDITIONS

PG 21 - 22



@selah_bridal



BALLGOWN

Category



A ballgown wedding dress features a fitted bodice and a full, voluminous skirt, creating a dramatic and elegant silhouette. Often made with luxurious fabrics like satin, tulle, or organza, this classic style is perfect for brides who want a fairytale-inspired look. It suits a variety of body types and adds a touch of timeless romance to any wedding.



@selah_bridal

AMUKELANI BALLGOWN



HIRE	PURCHASE	SIZE
R14 000	R31 000	34-38

CYNTHIA BALLGOWN



HIRE	PURCHASE	SIZE
R14 000	R30 000	32-36

DOWII BALLGOWN



HIRE	PURCHASE	SIZE
R12 000	R26 000	34-38

DUDU BALLGOWN



HIRE	PURCHASE	SIZE
R16 000	R39 000	32-36



SPIRAL BALLGOWN



HIRE	PURCHASE	SIZE
R14 000	R30 000	36-40

THATI BALLGOWN



HIRE	PURCHASE	SIZE
R18 000	R40 000	36-40

MKATEKO BALLGOWN



HIRE	PURCHASE	SIZE
R14 000	R30 000	36-40

2490 B



HIRE	PURCHASE	SIZE
R13 000	R28 000	36-40

ROYALTY BALLGOWN



HIRE	PURCHASE	SIZE
R20 000	R40 000	N/A

2490B



HIRE	PURCHASE	SIZE
R13 000	R28 000	N/A

POELETSO BALLGOWN



HIRE	PURCHASE	SIZE
R20 000	R45 000	30-34

MANANA BALLGOWN



HIRE	PURCHASE	SIZE
R10 000	R25 000	30-34



MPHO BALLGOWN



HIRE	PURCHASE	SIZE
R15 000	R32 000	34-38

RAHAB BALLGOWN

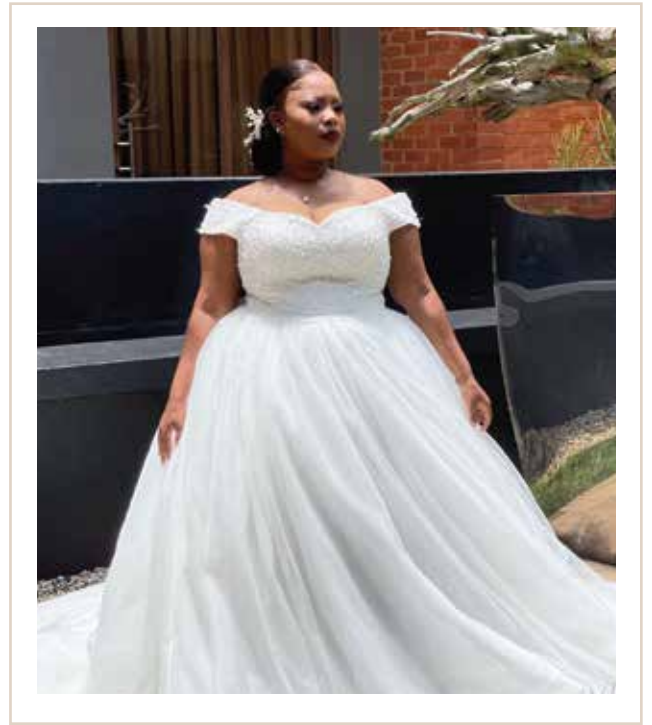

HIRE	PURCHASE	SIZE
R9 000	R22 000	38-44

TEBOGO BALLGOWN



HIRE	PURCHASE	SIZE
R16 000	R34 000	34-38

DEVINE BALLGOWN

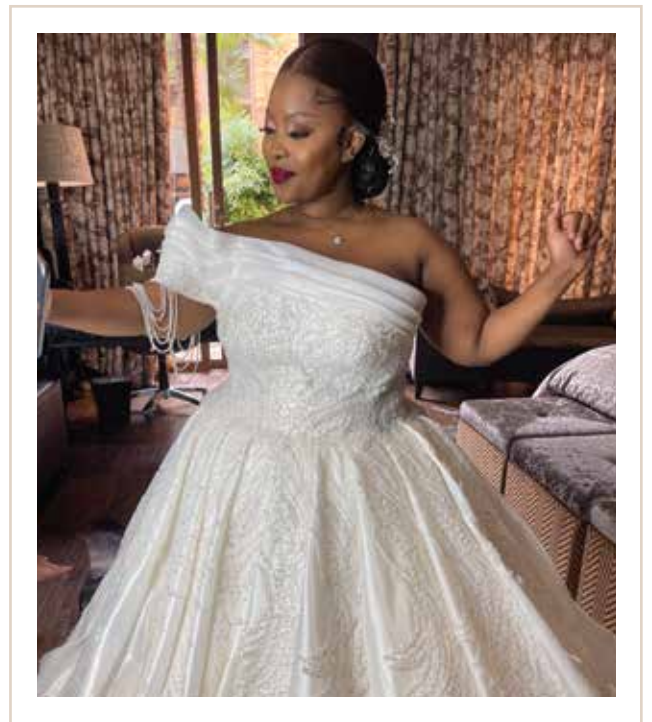

HIRE	PURCHASE	SIZE
R16 000	R35 000	38-46



WENDY BALLGOWN



HIRE	PURCHASE	SIZE
R12 000	R25 000	30-34

WINNIE BALLGOWN



HIRE	PURCHASE	SIZE
R23 000	R28 000	38-42

HELLEN BALLGOWN



HIRE	PURCHASE	SIZE
R16 000	R35 000	32-36

BRILLIANT BALLGOWN

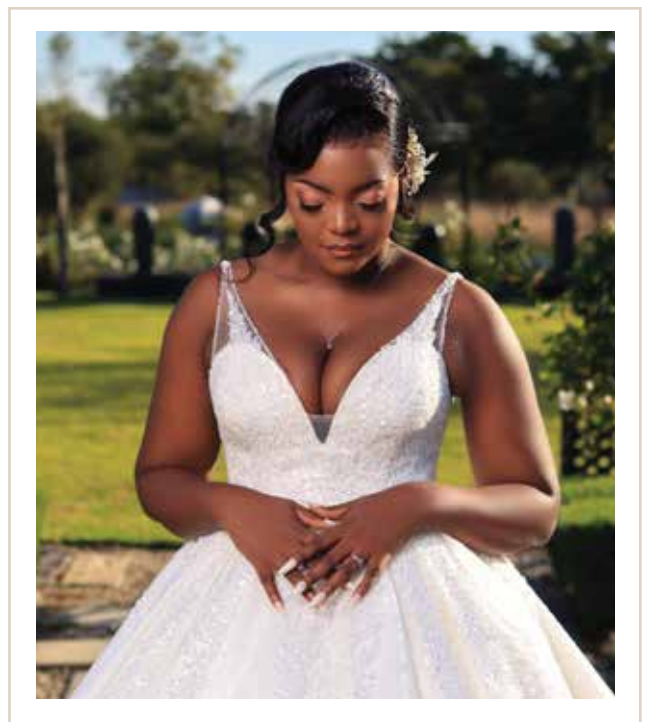

HIRE	PURCHASE	SIZE
R9 000	R22 000	30-34



HAYLEY BALLGOWN



HIRE	PURCHASE	SIZE
R16 000	R35 000	28-34

2502



HIRE	PURCHASE	SIZE
N/A	R22 000	N/A

2551B



HIRE	PURCHASE	SIZE
R18 000	R40 000	N/A

2476B



HIRE	PURCHASE	SIZE
R20 000	R45 000	N/A





2-IN-1 *Category*



A 2-in-1 wedding dress offers versatility by featuring a detachable element, such as a skirt, train, or sleeves, allowing brides to transform their look effortlessly. This design provides the elegance of a traditional gown for the ceremony and a more relaxed or modern style for the reception.



@selah_bridal

MASINGITA DRESS

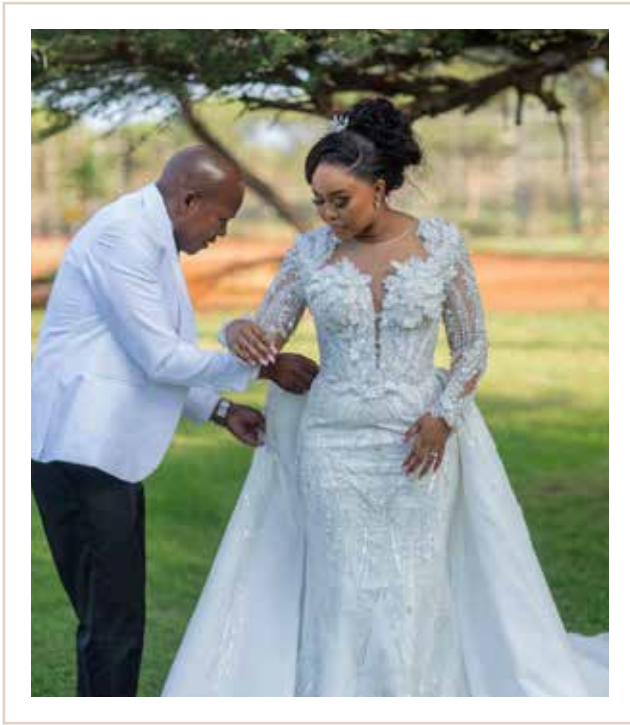

HIRE	PURCHASE	SIZE
R21 000	R50 000	N/A

MAGGY DRESS



HIRE	PURCHASE	SIZE
R14 800	R31 000	N/A

NTHATI DRESS



HIRE	PURCHASE	SIZE
R18 000	R40 000	N/A

SB-02



HIRE	PURCHASE	SIZE
R10 000	R22 000	N/A



SB-01



HIRE	PURCHASE	SIZE
R12 000	R26 000	N/A

JOYCE 2-IN-1 DRESS



HIRE	PURCHASE	SIZE
R18 000	R42 000	N/A

MAHLATSE DRESS

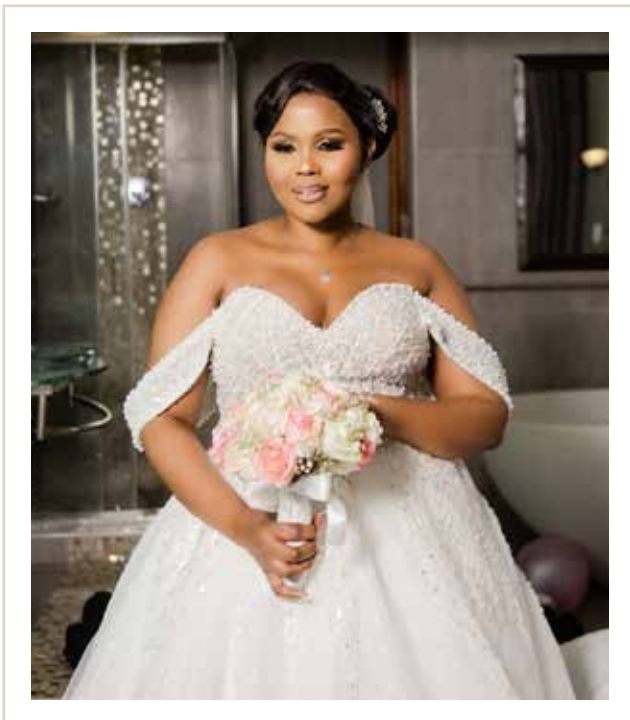

HIRE	PURCHASE	SIZE
R12 000	R26 000	N/A

RAESETJA DRESS

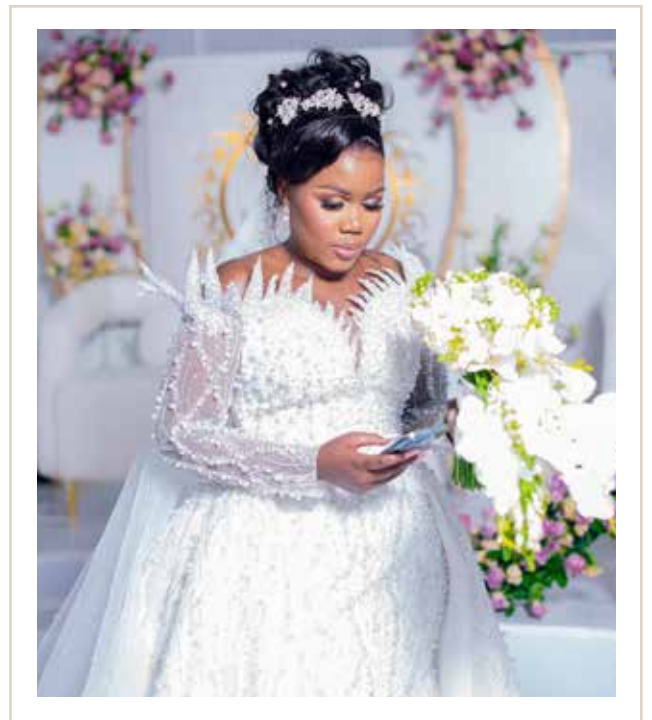

HIRE	PURCHASE	SIZE
R18 000	R40 000	N/A



BLESSING DRESS

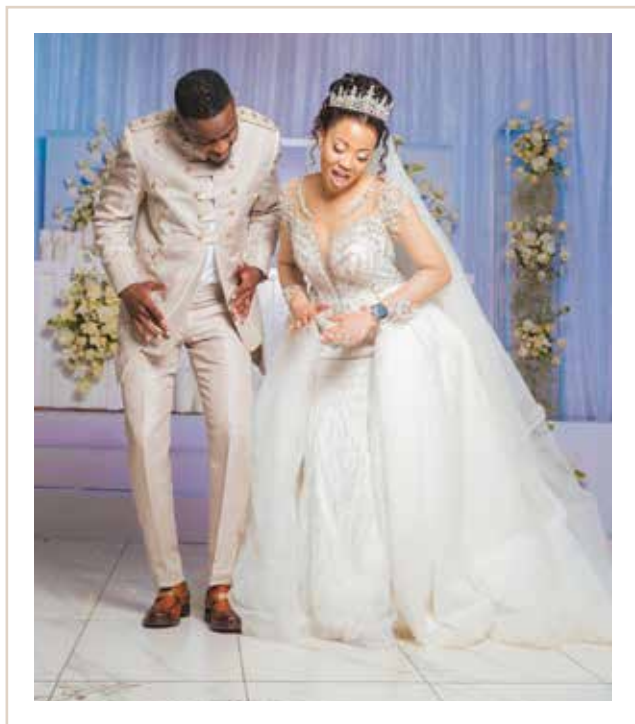

HIRE	PURCHASE	SIZE
R16 000	R36 000	N/A

LESA DRESS



HIRE	PURCHASE	SIZE
R9 000	R22 000	N/A

CHRYSTAL 2-IN-1 DRESS



HIRE	PURCHASE	SIZE
R14 000	R30 000	N/A

MOSA DRESS



HIRE	PURCHASE	SIZE
R10 000	R25 000	N/A

REFILWE DRESS



HIRE	PURCHASE	SIZE
R14 000	R36 000	N/A

MAFASE DRESS



HIRE	PURCHASE	SIZE
R14 000	R30 000	N/A



A-LINE *Category*

An A-line wedding dress features a fitted bodice that gradually flares out from the waist, creating a silhouette that resembles the letter "A." This timeless and flattering style suits various body types and offers a perfect balance between elegance and comfort.



@selah_bridal

SASSY DRESS



HIRE	PURCHASE	SIZE
R18 000	R40 000	N/A

LEIGH ANNE DRESS



HIRE	PURCHASE	SIZE
R7 000	R16 000	N/A



MERMAID *Category*



A mermaid wedding dress is a figure-hugging gown that contours the body from the bodice to the knees before dramatically flaring out. This style accentuates curves and creates a sophisticated, glamorous look.



@selah_bridal

SM-01



HIRE	PURCHASE	SIZE
R12 000	R26 000	N/A

ROYALE DRESS



HIRE	PURCHASE	SIZE
R20 000	R45 000	N/A

SCHOLASTICA DRESS



HIRE	PURCHASE	SIZE
R14 000	R30 000	N/A

KHUTSO DRESS



HIRE	PURCHASE	SIZE
R14 000	R30 000	N/A





TRUMPET *Category*

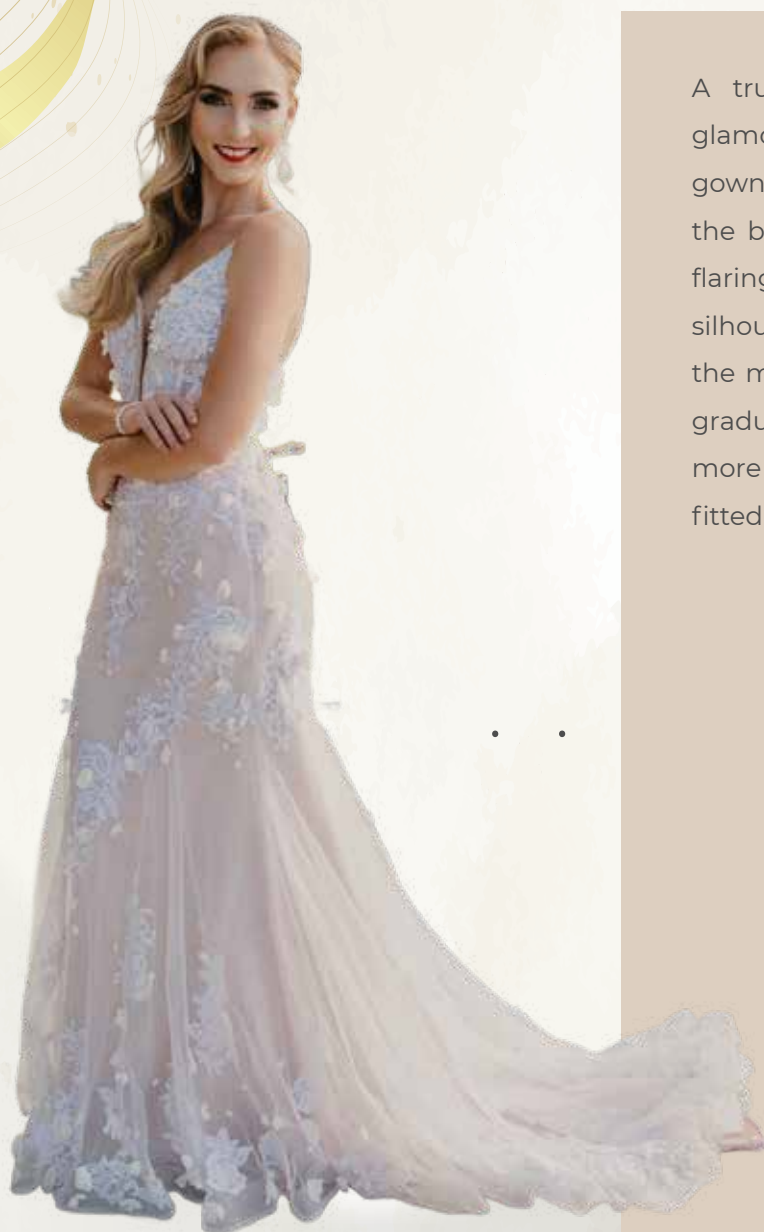

A trumpet wedding dress is a glamorous and figure-flattering gown that hugs the body through the bodice, waist, and hips before flaring out around mid-thigh. This silhouette is often confused with the mermaid style but has a more gradual flare, creating a softer and more balanced transition from fitted to voluminous.



@selah_bridal

3D DRESS



HIRE	PURCHASE	SIZE
R5 000	R12 000	N/A

XANDRE DRESS



HIRE	PURCHASE	SIZE
R9 000	R20 000	N/A

MAMPOBO DRESS



HIRE	PURCHASE	SIZE
R9 000	R20 000	N/A

PALESA DRESS



HIRE	PURCHASE	SIZE
R9 000	R20 000	N/A



TERMS & CONDITIONS

and procedure of Hiring

If you have received an invoice or quote from Selah Bridal , the customer accepts and takes full responsibility that she has read, understands and accepts the following terms, conditions and procedures

01

HIRING

- 1.1 A minimum of 20% of the total hiring amount is required to secure the dress , a verbal commitment or fitting does not secure the dress for hiring.
- 1.2 A cancellation fee of 20% is charged on the amount which is already paid if cancellation is made within 7 days of the payment date for whatever the cancellation reason can be.
- 1.3 A cancellation fee of 50% is charged on the amount which is already paid if cancellation is made within 14 days of the payment date for whatever the cancellation reason can be.
- 1.4 A cancellation fee of 100% is charged on the amount which is already paid if cancellation is made 14 days after the for whatever the cancelation reason can be
- 1.5 A security deposit of R2000 will be taken to ensure dress is returned in the same condition. This will cover any significant damages , excessive dirt and any unauthorised alterations done by the customer. This damage is determined by Selah Bridal and the decision is final and non-negotiable and is accepted in full by Client. The security will then be refunded to the customer with in 7 working days if there are no damages or the remainder if there are any damages or excess dirt. The refund can only be into the customer's bank account.
- 1.6 Customer may still be liable for further payments if damages exceeds the security deposit.

02

CUSTOM ORDERS

- 2.1 Custom order are made as per customer specifications and it will agreed upon if for hire or purchase.
- 2.2 A deposit of 50% is required to start with the manufacturing.
- 2.3 After the deposit is paid and manufacturing has started there will be no changes accepted to the design.
- 2.4 There is no cash refund on custom orders.

03

COLLECTION AND RETURNS

- 3.1 Wedding dress & hired items may be collected two days before the wedding, between 12pm and 4pm or a date that has been pre arranged.
- 3.4 Dress must be returned on a Monday following the event by 4pm , unless it falls on a holiday or another return date has been agreed upon .
- 3.5 A penalty of R500 will be charged per day for late returns.

TERMS & CONDITIONS

and procedure of Hiring

03

COLLECTION AND RETURNS (CONTINUED) _____

3.6 Dress and all rented items including dress cover and hanger must be returned in the same condition it was collected in. There will be charge of R200 for damaged covers and R50 for lost hanger.

3.7 We take care to provide you with a clean and steamed dress however a gown may crease in transit. You can simply take it out of the cover and hang it out. Dress can be steamed but not ironed .

3.9 In case customer cant collect by herself , they must provide Name , Surname and contacts of the person collecting and they will sign for collection on behalf of customer.

3.10 3.11. There is no amount due to the customer when returning the dress as we do not take any security fee.

04

DAMAGES AND EXCESSIVE DIRT _____

4.1 Customer must take extra care on the dress as materials are very delicate and must check for any damages themselves before returning dress.

4.2 Customer will be liable for any damages caused by them or a third party.

4.3 In case of damages Selah Bridal will asses and determine the cost of repair or replacement if damages are extensive . The damaged items will be retained by Selah Bridal.

4.3 Customers must report any damages that may occur.

4.6 Dress will get dirty , we understand , but excessive dirt will attract a penalty of R500 up to R1000.

4.7 If any rented items is excessively dirty that it wont be reusable , customer will be liable for the full replacement cost of the items.

4.8 If its raining on date of event, customer is urged to take extra care of all hired items. Wet and muddy items will not be acceptable .

4.9 Customers are cautioned of dancing in the bare ground , they may cause dress to be extremely dirty or even damaged.